Tromba III in B♭

Hymnus ke sv. Ludmile

opus 30 (verze B)

František Macek
(*1946)

text: denní modlitba církve

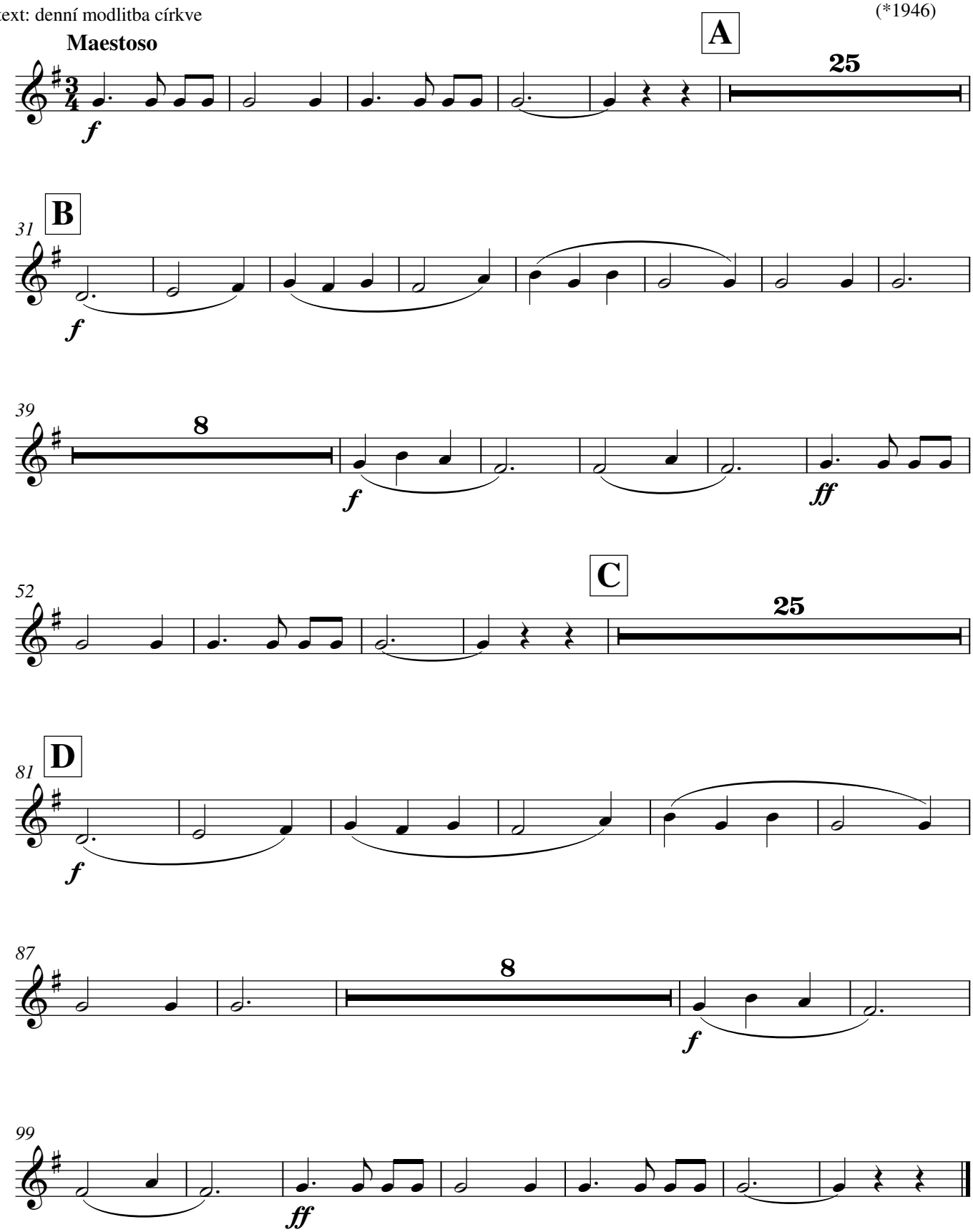

Editio Orphica © Ivo Michl, 2021