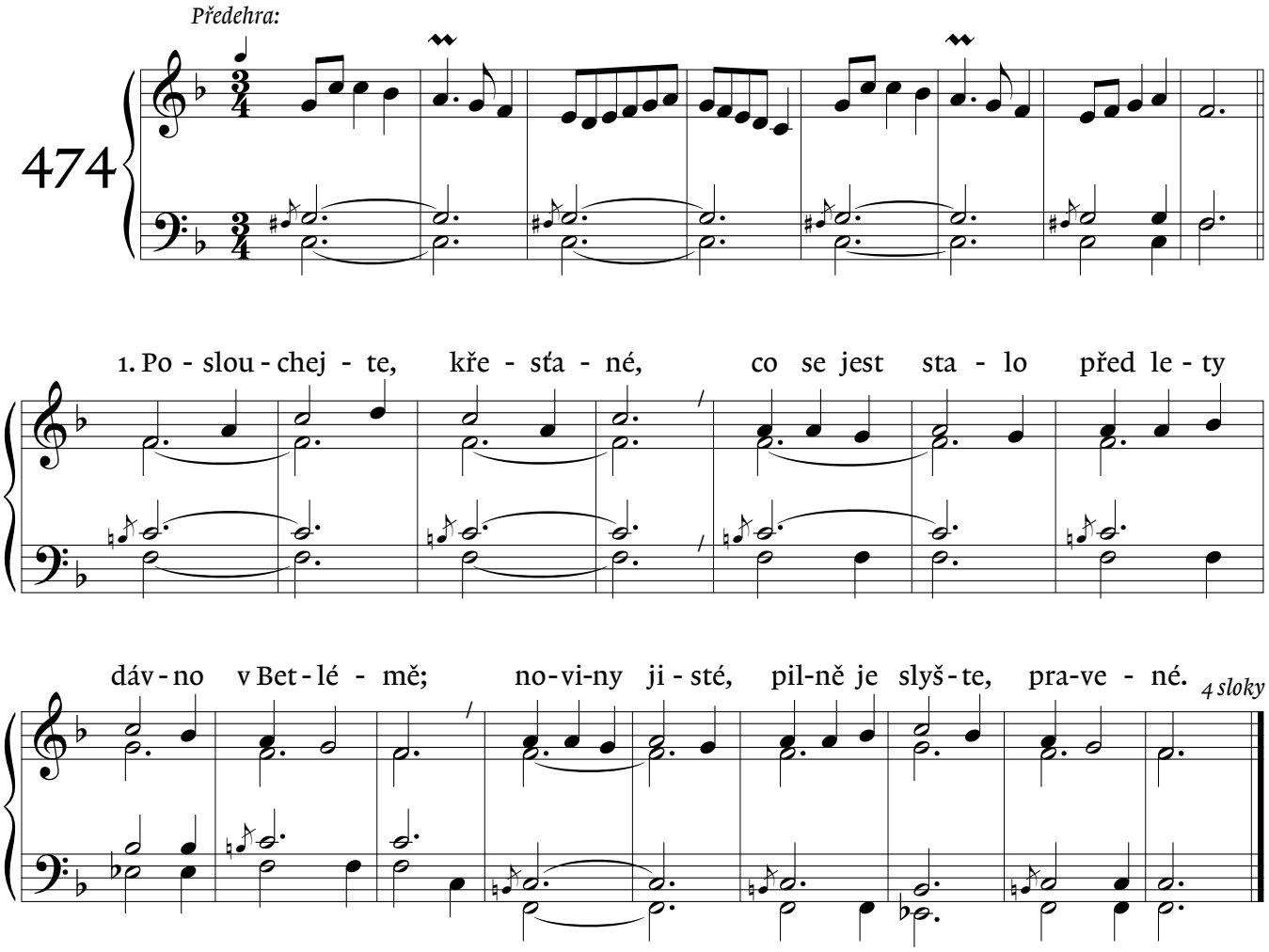

H: Ladislav Moravetz