646

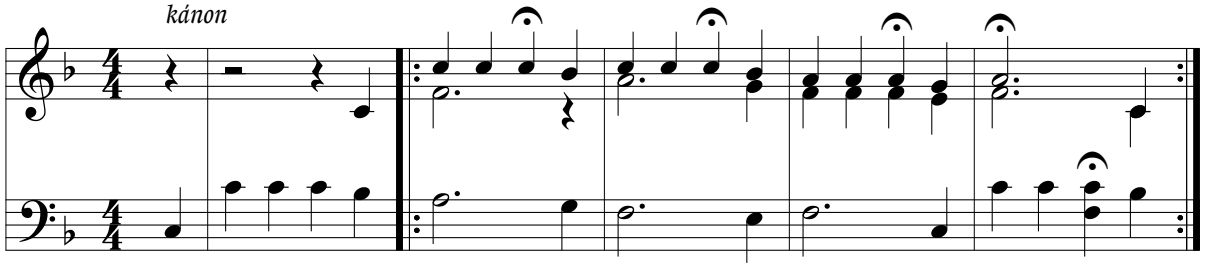

H: Ladislav Moravetz