Fagotto 2

K nebesům
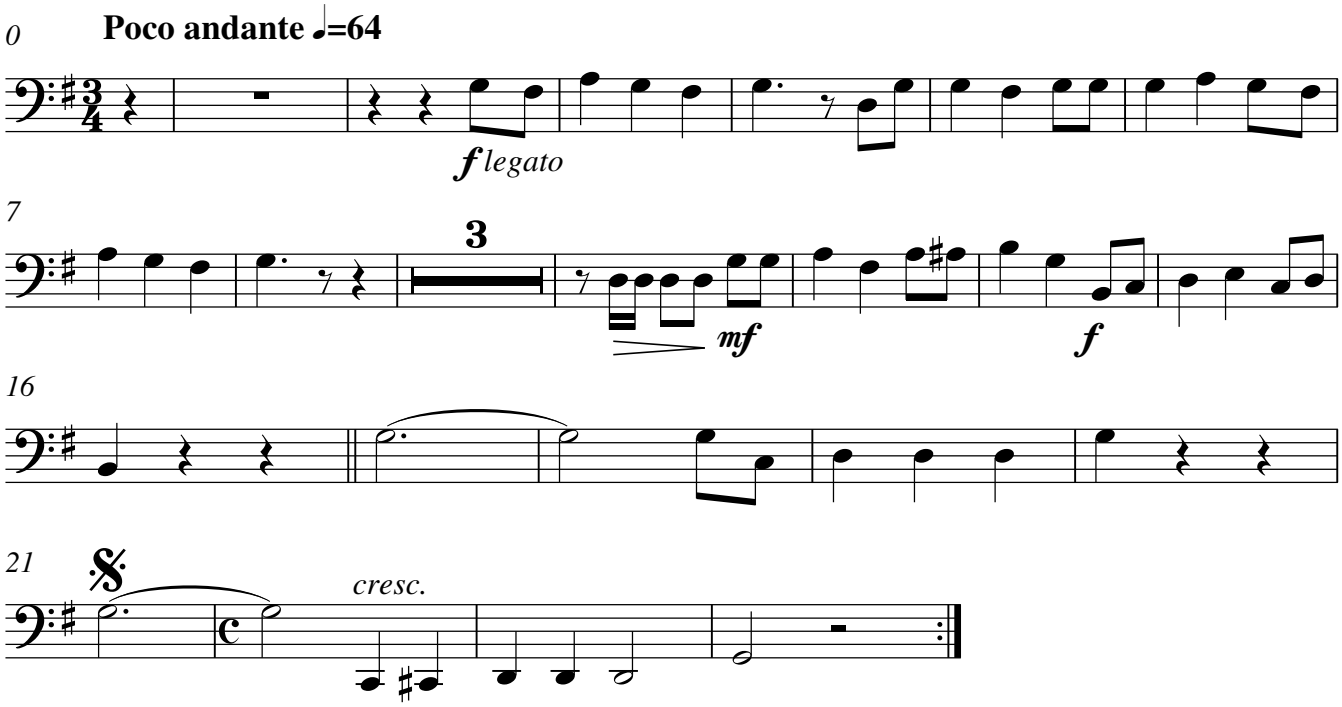
arr. P. Š.